



Title Plan - LT 629380

Survey Number LT 629380
Surveyor Reference 39630 - Oakbridge Stage 13
Surveyor Matthew William Hurst
Survey Firm Davis Ogilvie & Partners Ltd (Christchurch)
Surveyor Declaration

Survey Details

Dataset Description LOTS 410 - 423 AND 4000 BEING A SUBDIVISION OF LOT 4000 DP 614632
Status Initiated
Land District Canterbury **Survey Class** Class A
Submitted Date **Survey Approval Date**
Deposit Date

Territorial Authorities

Christchurch City

Comprised In

RT 1226617

Created Parcels

Parcels	Parcel Intent	Area	RT Reference
Lot 410 Deposited Plan 629380	Fee Simple Title	0.0455 Ha	1288231
Lot 411 Deposited Plan 629380	Fee Simple Title	0.0453 Ha	1288232
Lot 412 Deposited Plan 629380	Fee Simple Title	0.0453 Ha	1288233
Lot 413 Deposited Plan 629380	Fee Simple Title	0.0453 Ha	1288234
Lot 414 Deposited Plan 629380	Fee Simple Title	0.0453 Ha	1288235
Lot 415 Deposited Plan 629380	Fee Simple Title	0.0453 Ha	1288236
Lot 416 Deposited Plan 629380	Fee Simple Title	0.0453 Ha	1288237
Lot 417 Deposited Plan 629380	Fee Simple Title	0.0453 Ha	1288238
Lot 418 Deposited Plan 629380	Fee Simple Title	0.0453 Ha	1288239
Lot 419 Deposited Plan 629380	Fee Simple Title	0.0453 Ha	1288240
Lot 420 Deposited Plan 629380	Fee Simple Title	0.0453 Ha	1288241
Lot 421 Deposited Plan 629380	Fee Simple Title	0.0453 Ha	1288242
Lot 422 Deposited Plan 629380	Fee Simple Title	0.0453 Ha	1288243
Lot 423 Deposited Plan 629380	Fee Simple Title	0.0453 Ha	1288244
Lot 4000 Deposited Plan 629380	Fee Simple Title	11.9794 Ha	1288245
Area AA Deposited Plan 629380	Easement		
Total Area		<hr/> 12.6138 Ha	

LT 629380 Schedule/Memorandum

Land registration district
Canterbury

Territorial authority
Christchurch City

Schedule of Existing Easements in Gross

Parcels shown with a prefix of *HL*- include height-limited boundaries

PURPOSE	SHOWN	BURDENED LAND	CREATING DOCUMENT
Right to convey electricity	AA	Lot 4000	12818378.11
Right to convey telecommunications	AA	Lot 4000	13183811.10
Right to drain sewage, water Right to convey water	AA	Lot 4000	13183811.11



Diag. A

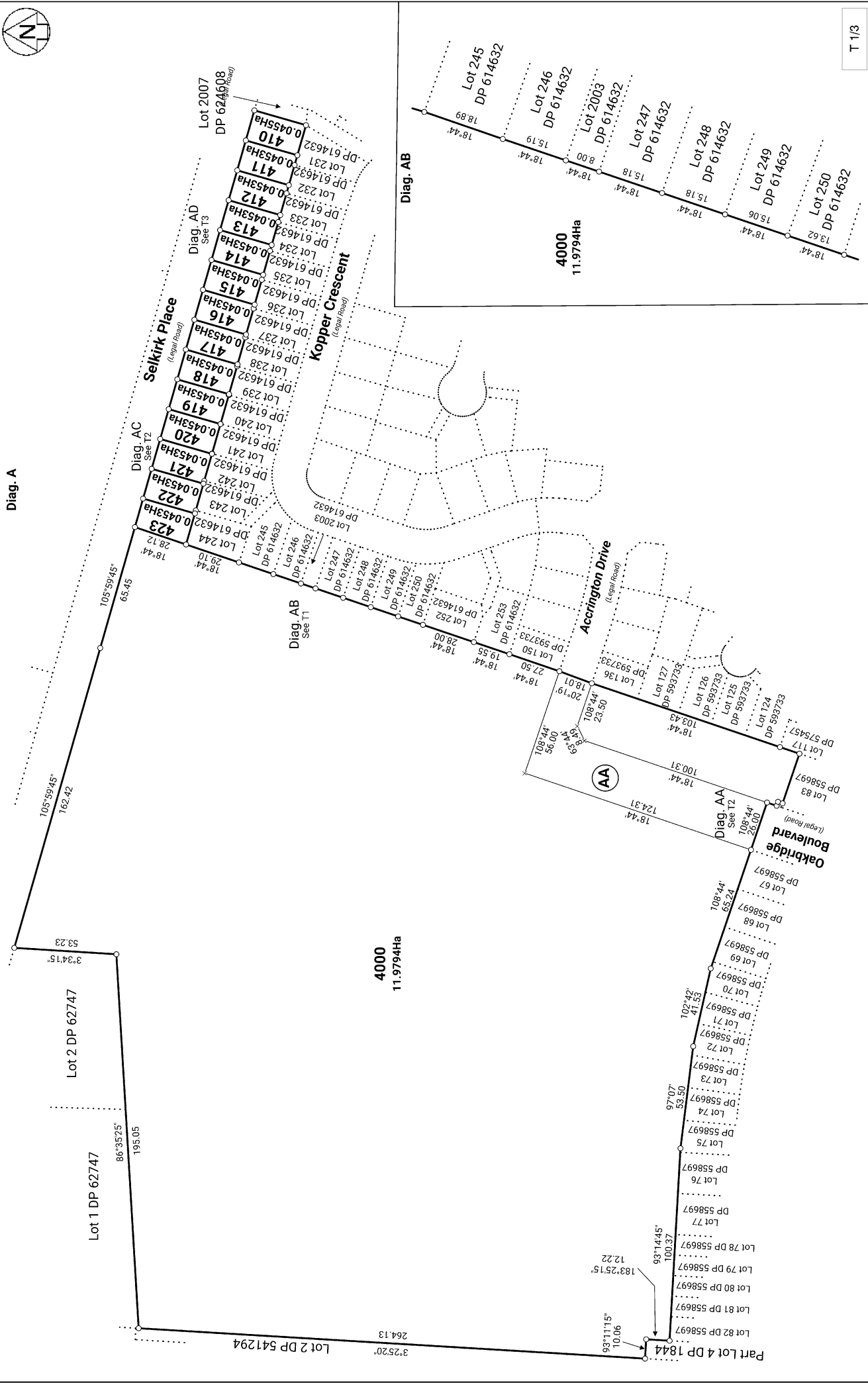



Diag. AD

Selkirk Place
(Legal Road)

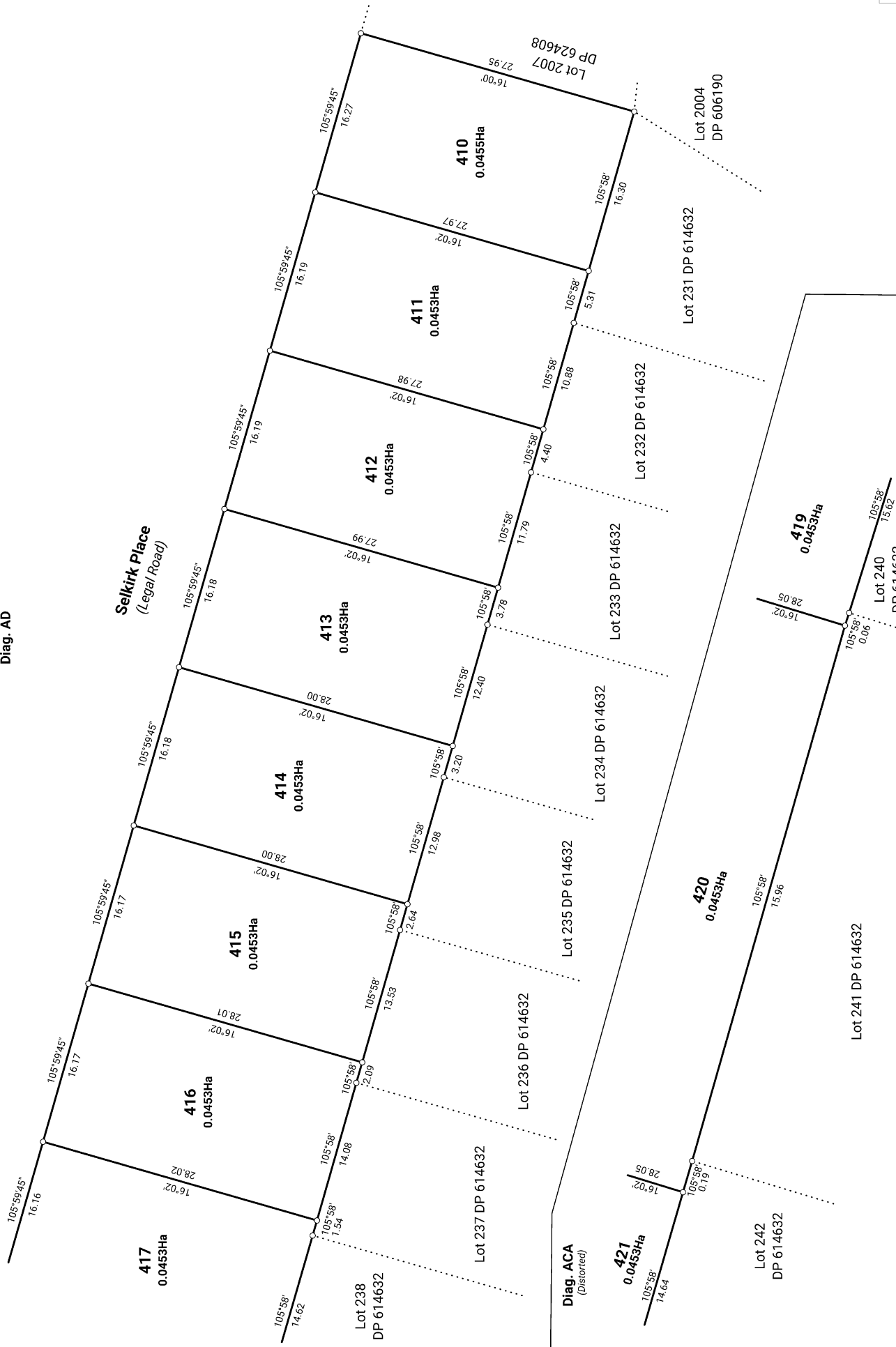

T 3/3

Title Plan
LT 629380
DRAFT

Surveyor: Matthew William Hurst
Firm: Davis Ogilvie & Partners Ltd (Christcl)

LOTS 410 - 423 AND 4000 BEING A SUBDIVISION OF LOT 4000 DP 614632

Land District: Canterbury
Digitally Generated Plan
Generated on: 05/05/2026 3:15pm Page 5 of 5