

KEY

- Suburban Estates subsidized fencing, 1.8m high on boundary
- Corner section fencing, Suburban Estates requires a 1.0m setback from the road boundary as per land covenants
Please see Christchurch City Council requirements for any height restrictions and additional setbacks
- Road frontage fencing, Suburban Estates requires a 1.0m setback from the road boundary as per land covenants
Please see Christchurch City Council requirements for any height and additional setback restrictions
- Suburban Estates subsidized reserve fencing on boundary 1.2m high

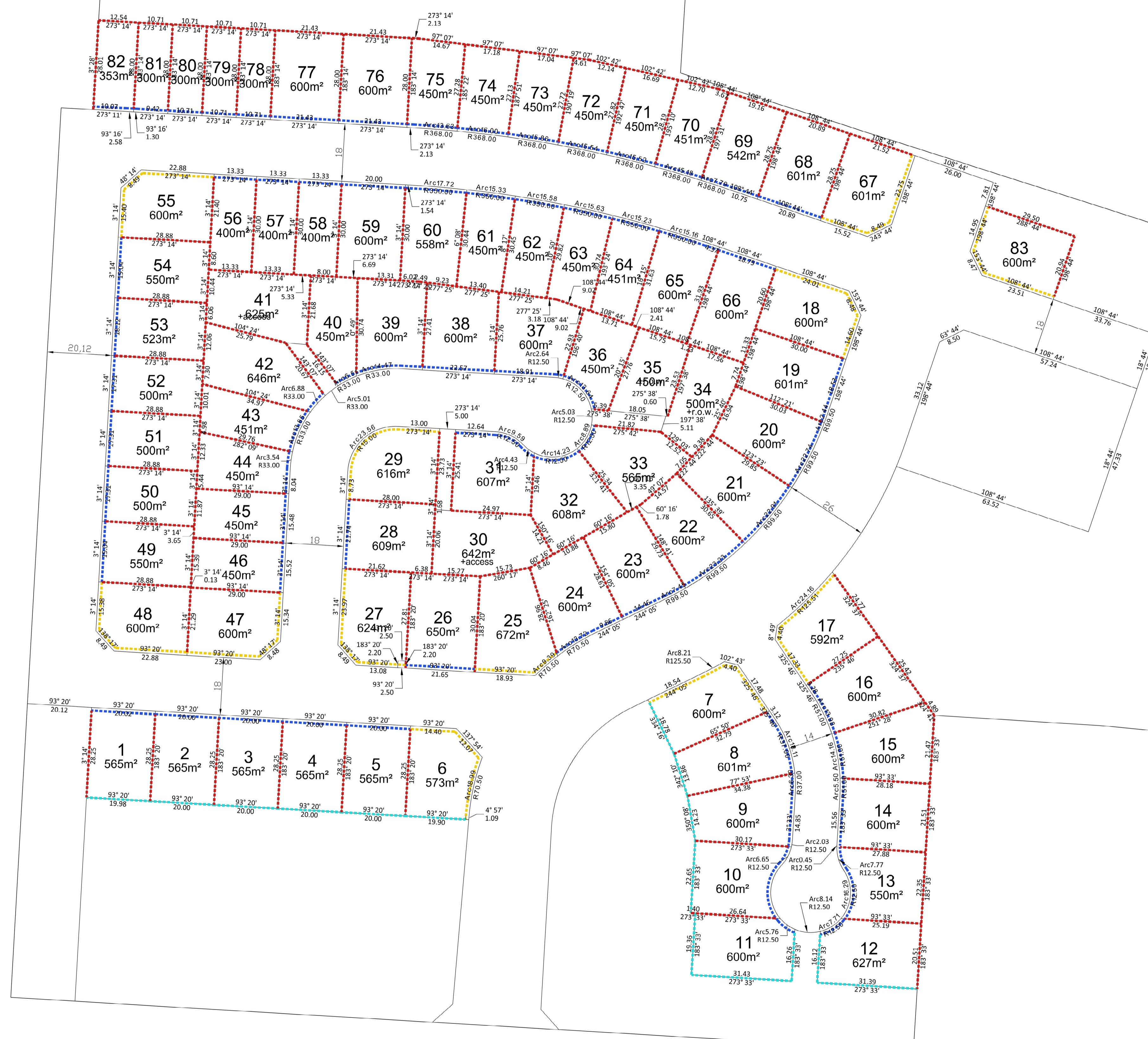

PRESTONS ROAD

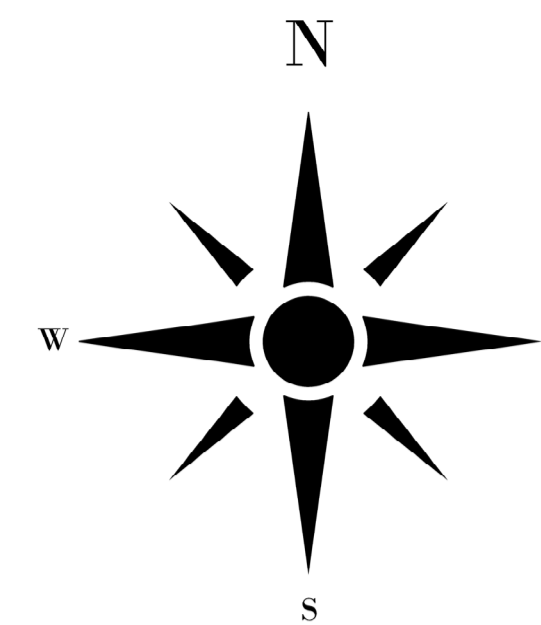

Note: Suburban Estates has a land covenant requiring 1.0m setback on all road frontages, this will be attached to all titles. CCC has separate fencing rules that need to be followed.
NOTE - ALL AREAS AND DIMENSIONS ARE SUBJECT TO FINAL SURVEY



DIMENSION PLAN - FIRST RELEASE

DATE 2/11/2020
DWG 100.1