



# Title Plan - DP 552065

---

**Survey Number** DP 552065  
**Surveyor Reference** H19989 Country Palms  
**Surveyor** Kevin Martin Hayes  
**Survey Firm** Davie Lovell-Smith Ltd  
**Surveyor Declaration** I Kevin Martin Hayes, being a licensed cadastral surveyor, certify that:  
(a) this dataset provided by me and its related survey are accurate, correct and in accordance with the Cadastral Survey Act 2002 and the Rules for Cadastral Survey 2010, and  
(b) the survey was undertaken by me or under my personal direction.  
Declared on 10 Nov 2020 04:44 PM

---

## Survey Details

**Dataset Description** Lots 1-17, 101 & 102 being subdivision of Lot 1 DP 547360  
**Status** Deposited  
**Land District** Canterbury  
**Submitted Date** 10/11/2020  
**Survey Class** Class A  
**Survey Approval Date** 01/12/2020  
**Deposit Date** 15/02/2021

---

## Territorial Authorities

Christchurch City

---

## Comprised In

RT 934158

---

## Created Parcels

Parcels	Parcel Intent	Area	RT Reference
Lot 1 Deposited Plan 552065	Fee Simple Title	0.0450 Ha	955560
Lot 2 Deposited Plan 552065	Fee Simple Title	0.0450 Ha	955561
Lot 3 Deposited Plan 552065	Fee Simple Title	0.0450 Ha	955562
Lot 4 Deposited Plan 552065	Fee Simple Title	0.0525 Ha	955563
Lot 5 Deposited Plan 552065	Fee Simple Title	0.0600 Ha	955564
Lot 6 Deposited Plan 552065	Fee Simple Title	0.0603 Ha	955565
Lot 7 Deposited Plan 552065	Fee Simple Title	0.0601 Ha	955566
Lot 8 Deposited Plan 552065	Fee Simple Title	0.0500 Ha	955567
Lot 9 Deposited Plan 552065	Fee Simple Title	0.0500 Ha	955568
Lot 10 Deposited Plan 552065	Fee Simple Title	0.0500 Ha	955569
Lot 11 Deposited Plan 552065	Fee Simple Title	0.0510 Ha	955570
Lot 12 Deposited Plan 552065	Fee Simple Title	0.0525 Ha	955571
Lot 13 Deposited Plan 552065	Fee Simple Title	0.0603 Ha	955572
Lot 14 Deposited Plan 552065	Fee Simple Title	0.0602 Ha	955573
Lot 15 Deposited Plan 552065	Fee Simple Title	0.0423 Ha	955574
Lot 16 Deposited Plan 552065	Fee Simple Title	0.0450 Ha	955575
Lot 17 Deposited Plan 552065	Fee Simple Title	0.0450 Ha	955576
Lot 101 Deposited Plan 552065	Vesting on Deposit for Local Purpose Reserve	0.0110 Ha	955577



# Title Plan - DP 552065

---

## Created Parcels

Parcels	Parcel Intent	Area	RT Reference
	Road	0.3464 Ha	
<b>Total Area</b>		<u>1.2316 Ha</u>	



Diag. A

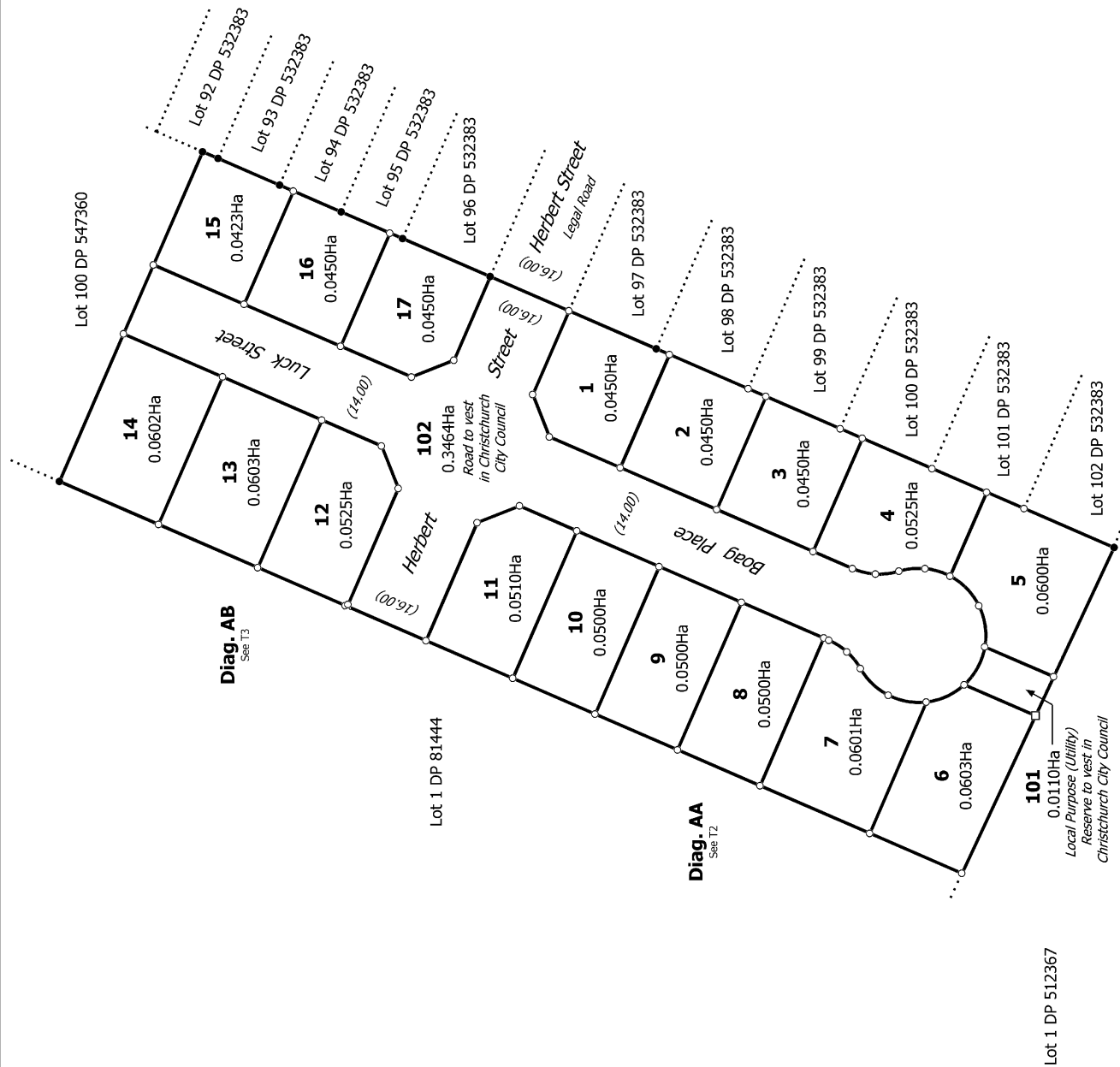

H19989  
RMA/2019/2574

T 1/3

Land District: Canterbury

Lots 1-17, 101 & 102 being subdivision of Lot 1 DP 547360

Surveyor: Kevin Martin Hayes  
Firm: Davie Lovell-Smith Ltd

Title Plan  
DP 552065

Digitally Generated Plan

Generated on: 03/03/2021 11:52:am | Page 3 of 5

Deposited on: 15/02/2021

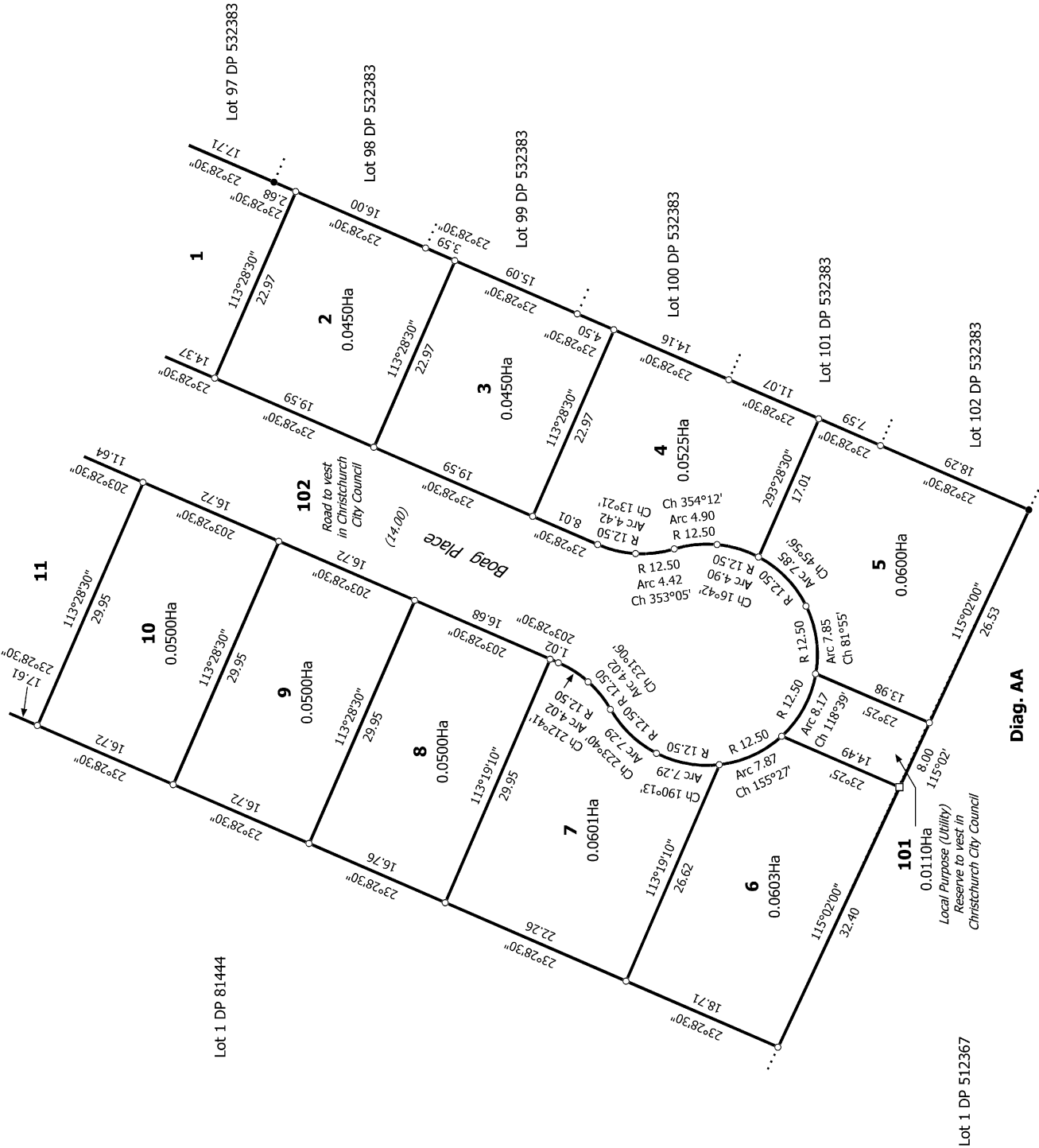
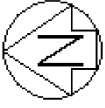

Diag. AA

T 2/3

Land District: Canterbury

Lots 1-17, 101 & 102 being subdivision of Lot 1 DP 547360

Title Plan  
DP 552065

Surveyor: Kevin Martin Hayes  
Firm: Davie Lovell-Smith Ltd

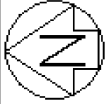

Lot 100 DP 547360

Lot 92 DP 532383

Lot 93 DP 532383

Lot 94 DP 532383

Lot 95 DP 532383

Lot 96 DP 532383

Lot 97 DP 532383

Lot 98 DP 532383

Lot 14  
0.0602Ha

Lot 13  
0.0603Ha

Lot 12  
0.0525Ha

Lot 11  
0.0510Ha

Lot 10  
0.0450Ha

Lot 17  
0.0450Ha

Lot 16  
0.0450Ha

Lot 15  
0.0423Ha

Lot 1  
0.0450Ha

Lot 2

Lot 1 DP 81444

Herbert

Herbert Street

Boag Place

Street

Herbert Street

Legal Road

Christchurch City Council

Road to vest in

Christchurch City Council

Diag. AB

T 3/3

Land District: Canterbury

Digitally Generated Plan

Generated on: 03/03/2021 11:52am | Page 5 of 5

Lots 1-17, 101 & 102 being subdivision of Lot 1 DP 547360

Surveyor: Kevin Martin Hayes

Firm: Davie Lovell-Smith Ltd

Title Plan  
DP 552065

Deposited on: 15/02/2021